

THIS DRAWING IS COPYRIGHT.
 NO PART OF THE DRAWING MAY BE REPRODUCED OR USED WITHOUT
 THE ARCHITECT'S AUTHORITY.
 DO NOT SCALE THIS DRAWING. USE FIGURED DIMENSIONS ONLY.
 DIMENSIONS & LEVELS SHOWN ON THIS DRAWING ARE TO BE VERIFIED
 BY THE CONTRACTOR PRIOR TO THE COMMENCEMENT OF WORK.

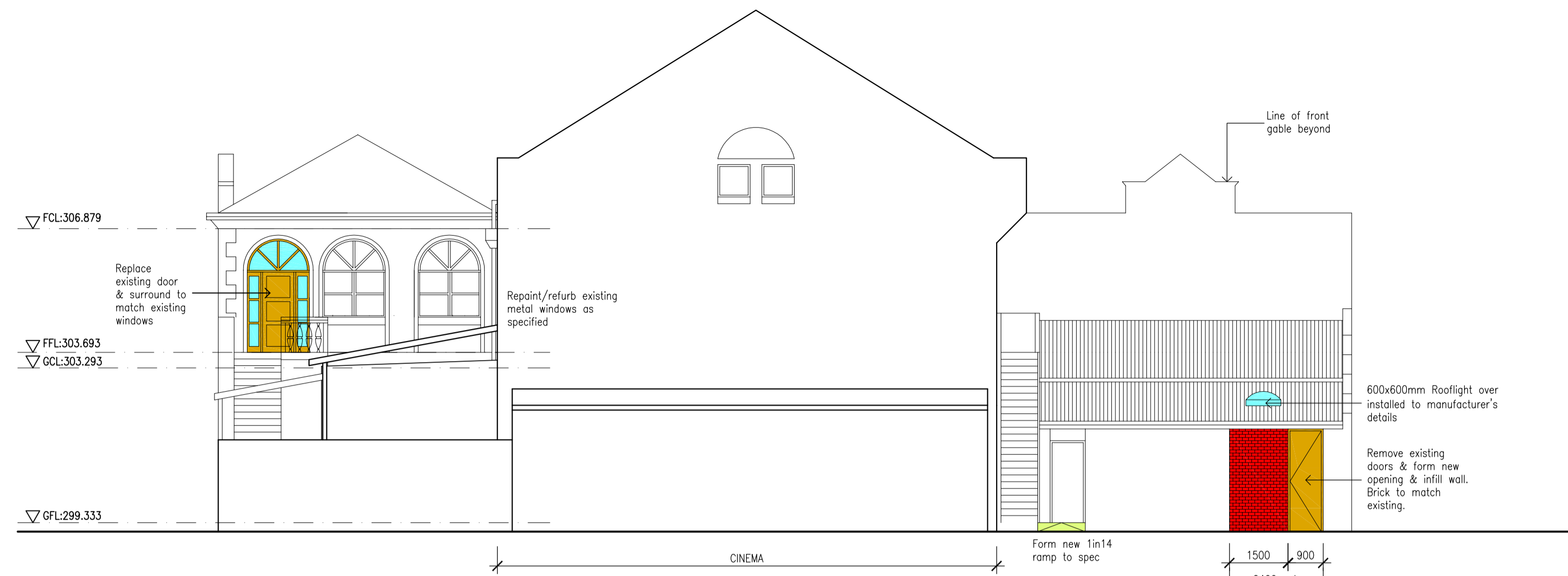

West Elevation

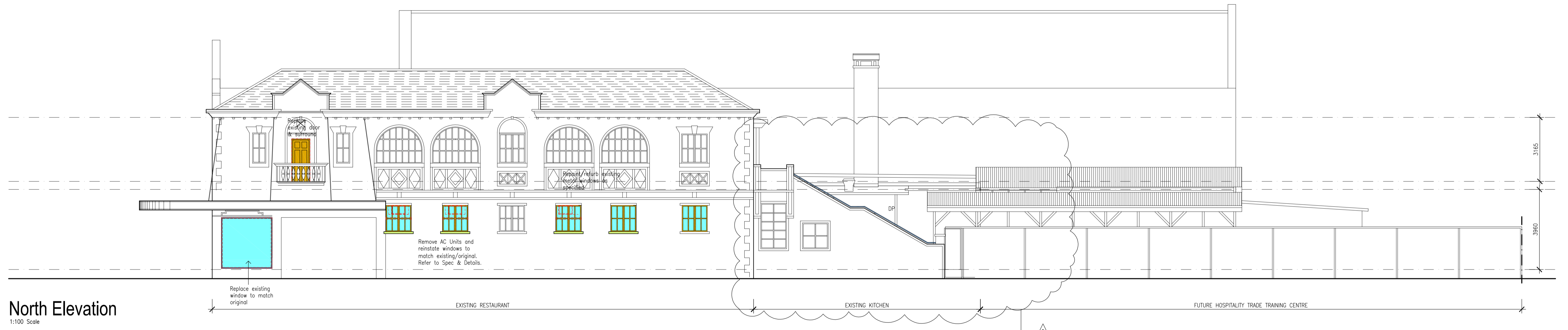

North Elevation
 1:100 Scale



East Elevation
 1:100 Scale



McPhillips Reg. Architect No: 7334	ABN 97 114 791 829	PROPOSED RESTORATION OF CAFE & NEW CONFERENCE CENTRE at; ROXY CINEMA, BINGARA for; GWYDIR SHIRE COUNCIL		DATE JAN/2010	SCALES 1:100 @A1
		NORTH, EAST & WEST ELEVATIONS		DRAWN DMH	
		MAGOFFIN AND DEAKIN Pty. Ltd. ARCHITECTS 128 DANGAR STREET (P.O. BOX 271) ARMDALE N.S.W. 2350 FACSIMILE (02) 67711827 TELEPHONE (02) 67726211		CHECKED ACD	
C EXTENSION TO EXT. KITCHEN OMITTED; MOB POSITION TRC; FIRST FLOOR TOILETS AMENDED; LANDSCAPING OMITTED. 03.03.10		AMENDMENT		DRAWING NUMBER 0926	AMDT WD04 C