

THIS DRAWING IS COPYRIGHT.
 NO PART OF THE DRAWING MAY BE REPRODUCED OR USED WITHOUT
 THE ARCHITECT'S AUTHORITY.
 DO NOT SCALE THIS DRAWING. USE FIGURED DIMENSIONS ONLY.
 DIMENSIONS & LEVELS SHOWN ON THIS DRAWING ARE TO BE VERIFIED
 BY THE CONTRACTOR PRIOR TO THE COMMENCEMENT OF WORK.

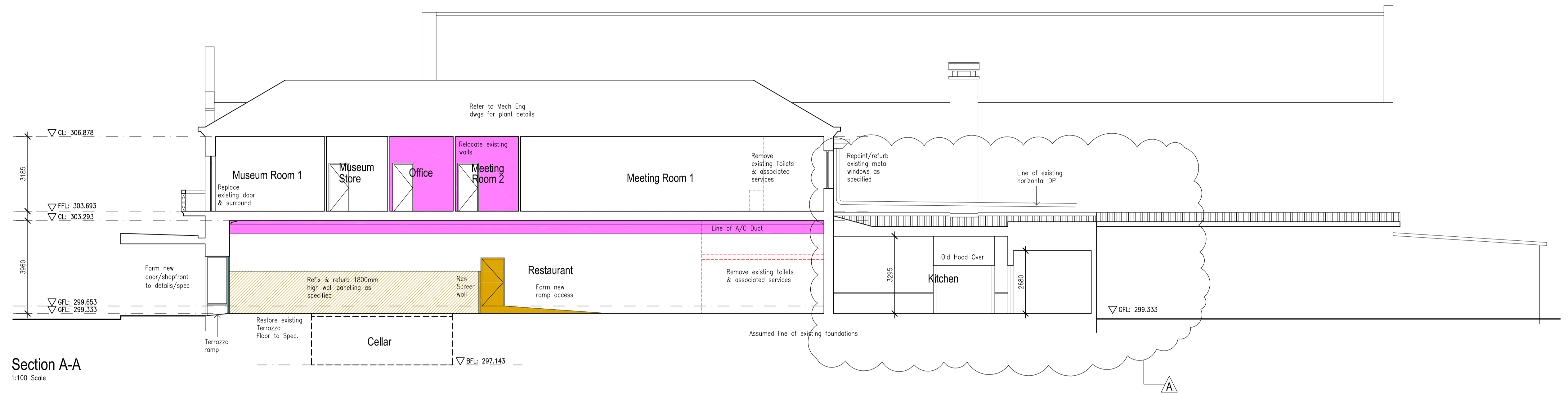

Section A-A
 1:100 Scale

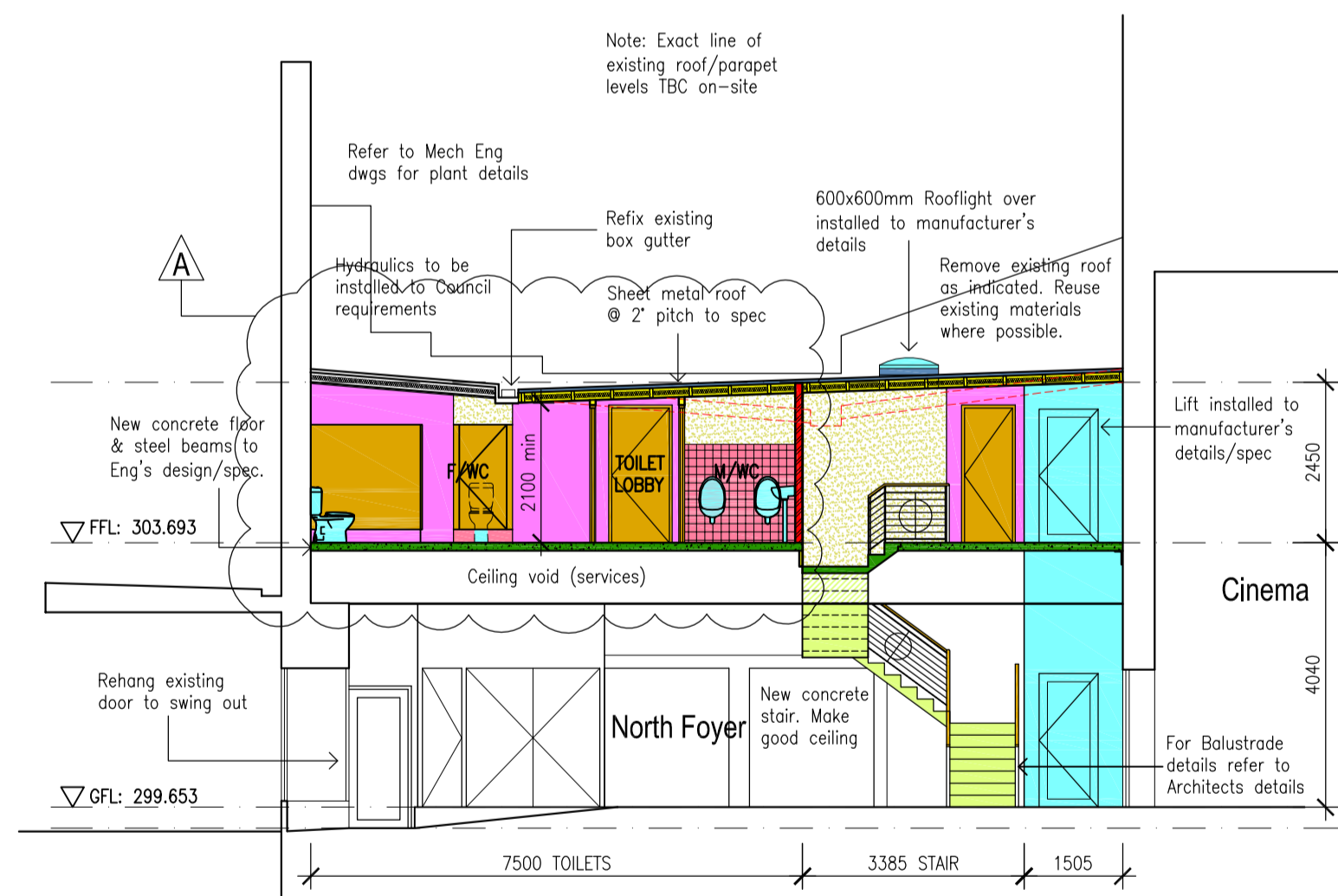

Section B-B
 1:100 Scale

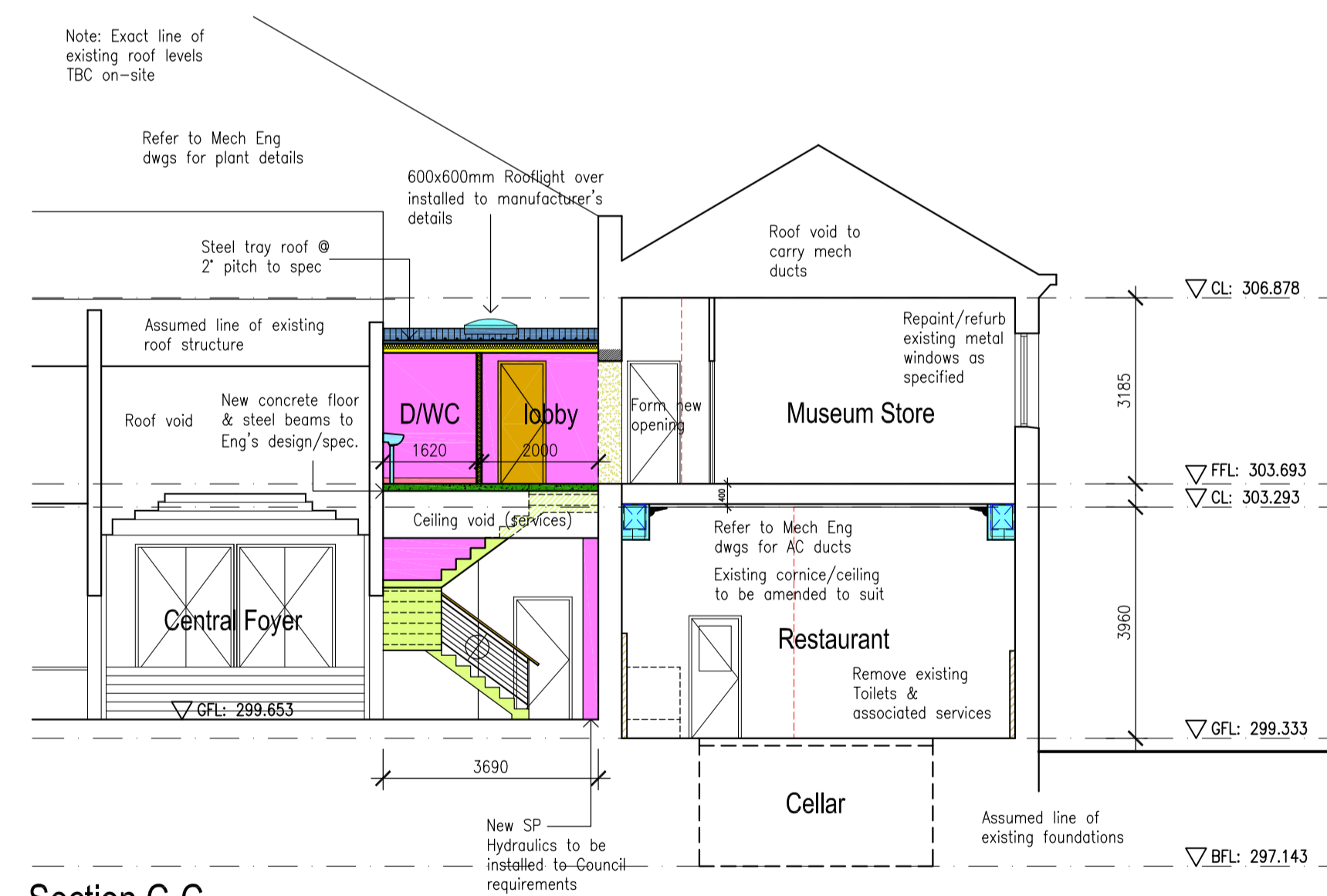

Section C-C
 1:100 Scale

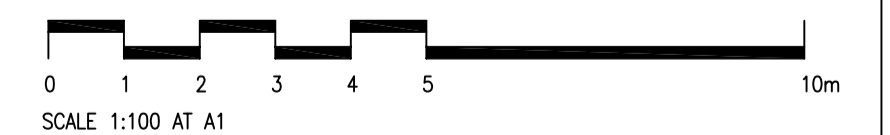

M. McPhillips Reg. Architect No: 7334		ABN 97 114 791 820		PROPOSED RESTORATION OF CAFE & NEW CONFERENCE CENTRE at; ROXY CINEMA, BINGARA for; GWYDIR SHIRE COUNCIL		DATE JAN/2010	SCALES 1:100 @A1
				SECTIONS A-A,B-B,C-C,D-D & E-E		CHECKED ACD	DRAWING NUMBER 0926
C EXTENSION TO EXT. KITCHEN OMITTED; MOB POSITION TBC; FIRST FLOOR TOILETS AMENDED; LANDSCAPING OMITTED.		03.03.10		MAGOFFIN AND DEAKIN Pty. Ltd. ARCHITECTS 128 DANGAR STREET (P.O. BOX 271) ARMDALE N.S.W. 2350 FACSIMILE (02) 67711827 TELEPHONE (02) 67726211		AMDT WD05	C
AMENDMENT		DATE					